





| | | | | | |
|--|--|--|--------|--|------------|
|  GOBIERNO DE ESPAÑA MINISTERIO DE MEDIO AMBIENTE Y MEDIO RURAL Y MARINO <small>SECRETARÍA GENERAL DEL MAR</small> <small>DIRECCIÓN GENERAL DE SOSTENIBILIDAD DE LA COSTA Y DEL MAR</small> | | UTE:  Intecsa-Inarsa  GEOMYSA <small>Geofísica Mar y Tierra</small> <small>www.geomysa.es</small> | | Laboratorio  GEOMYSA <small>Geofísica Mar y Tierra</small> <small>www.geomysa.es</small> | |
| Proyecto: | Estudio Ecocartográfico del Litoral de las Islas de Menorca, Ibiza y Formentera. Ref.- 28-4811 | Ref. muestra: | IF-457 | Profundidad (m): | 7.51 |
| Isla(s): | Ibiza-Formentera | Sistema de Referencia: | | ED50 | X= 363851 |
| | | Proyección: | | UTM (Huso 31) | Y= 4292227 |
| | | Fecha: | 2009 | Peso inicial (gr): | 100.00 |

ANÁLISIS FÍSICO-QUÍMICOS

| Materia Orgánica (%) | REDOX (mV) | Metales Pesados (mg/kg) | | | | |
|----------------------|------------|-------------------------|-------|----------|-------|---------|
| <1 | -- | Cadmio | Cobre | Mercurio | Plomo | Vanadio |
| | | <0.05 | 4 | <0.25 | <2.5 | 144 |

ANÁLISIS GRANULOMÉTRICOS

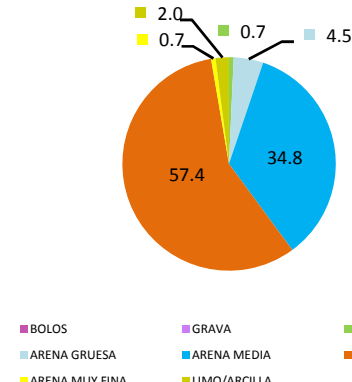
| ANÁLISIS GRANULOMÉTRICOS | | | | Norma: ASTM (Escala Wentworth) | | | |
|---|---------|-------------------|---------------------|--------------------------------|-------------------------|----------|-----------------|
| Proporción de materiales en la muestra (%). | Tamiz | Diámetro de grano | Peso retenido | % | % | % | |
| | | (mm) | (Acumulado) (gr) | retenido | retenido (Acumulado) | que pasa | |
|  | 2.5" | 63.5 | 0.00 | 0.00 | 0.00 | 100.00 | Fracción gruesa |
| | 3/4" | 19.1 | 0.00 | 0.00 | 0.00 | 100.00 | |
| | 1/4" | 6.35 | 0.00 | 0.00 | 0.00 | 100.00 | |
| | Nº 4 | 4.75 | 0.00 | 0.00 | 0.00 | 100.00 | |
| | Nº10 | 2 | 0.00 | 0.00 | 0.00 | 100.00 | |
| | Nº18 | 1 | 0.70 | 0.70 | 0.70 | 99.30 | Fracción fina |
| | Nº25 | 0.71 | 2.08 | 1.38 | 2.08 | 97.92 | |
| | Nº35 | 0.5 | 5.16 | 3.08 | 5.16 | 94.84 | |
| | Nº40 | 0.42 | 30.21 | 25.05 | 30.21 | 69.79 | |
| | Nº60 | 0.25 | 39.91 | 9.70 | 39.91 | 60.09 | |
| | Nº80 | 0.177 | 91.70 | 51.79 | 91.70 | 8.30 | |
| | Nº120 | 0.125 | 97.29 | 5.59 | 97.29 | 2.71 | |
| | Nº200 | 0.074 | 97.75 | 0.46 | 97.75 | 2.25 | |
| Nº230 | 0.063 | 97.96 | 0.21 | 97.96 | 2.04 | | |
| | < 0.063 | 100.00 | 2.04 | 100.00 | | | |

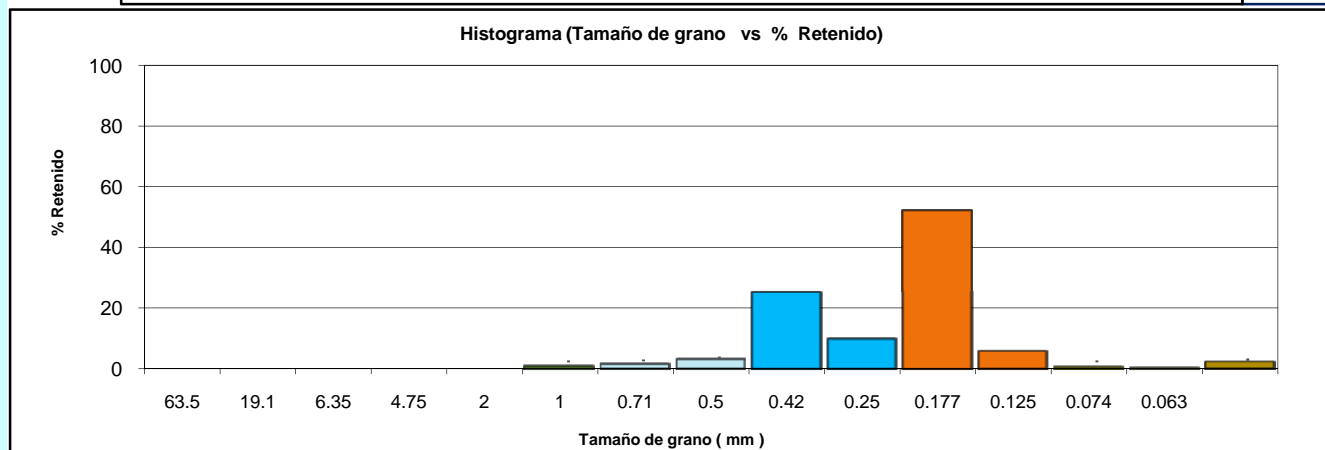
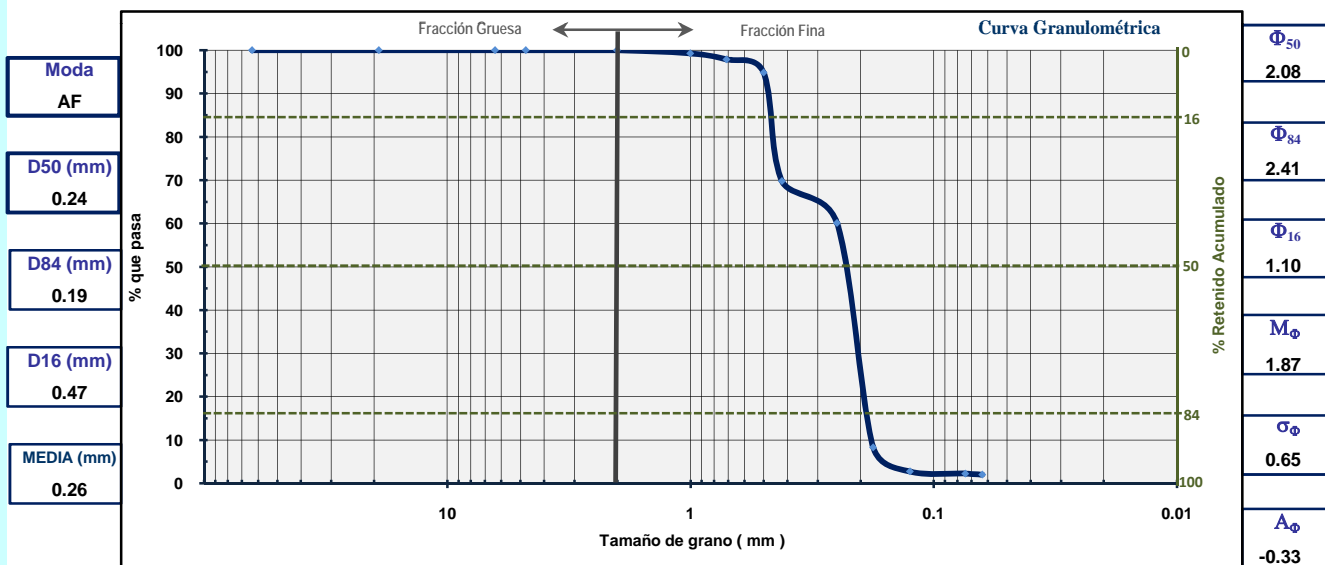

| | | | |
|------------|------------------------|------------------|----------------------|
| Bolos (B) | Arena muy gruesa (AMG) | Arena media (AM) | Arena muy fina (AMF) |
| Gravas (G) | Arena gruesa (AG) | Arena fina (AF) | Limo/Arcilla (F) |